At the Birthplace Of Captaine Robert Keayne, Founder Of The AHAC, Windsor, England, 6 October 1959

Deputy Mayor Of Munich Greets The Ancients, 8 Oct., 1959

Enplaning For The Fall Tour of Duty, 2 October, 1958

The HAC Welcomes The AHAC, London, England, Oct. 1959

The Captains Commanding Greet Each Other At Armoury House

Captain Dillon Accepts The Queen's Portrait From Lt. Gen. Goodbody, 3 October, 1959

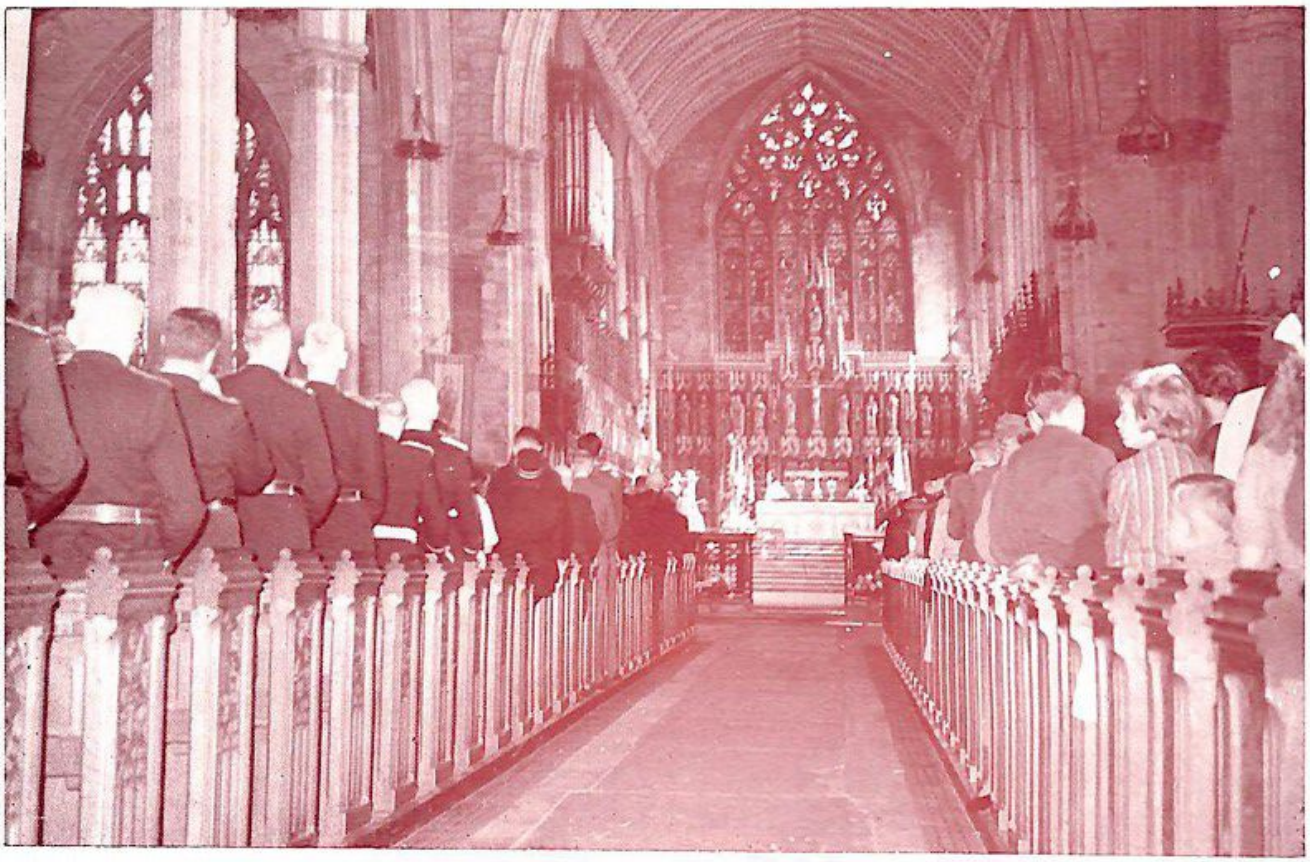

Church Services, St. Botolph Cathedral, Boston, England 4 October, 1959

State, City, And Company Officials Welcomed At Boston England, . October, 1959

Sgt. Len O'Connell Leads His Section, Boston, England, 4 October 1959

Sgt. Ben Alexander And His Section, Boston, England, 4 October 1959

Brig. Foster Hall with Second Lieut. York, London, 5 October, 1959

The Ancients At Windsor Castle, 6 October, 1959

The Lowenbrau Welcoming Committee, Munich, 7 Oct., 1959

Viewing Dachau Concentration Camp, Germany, 8, Oct., 1959

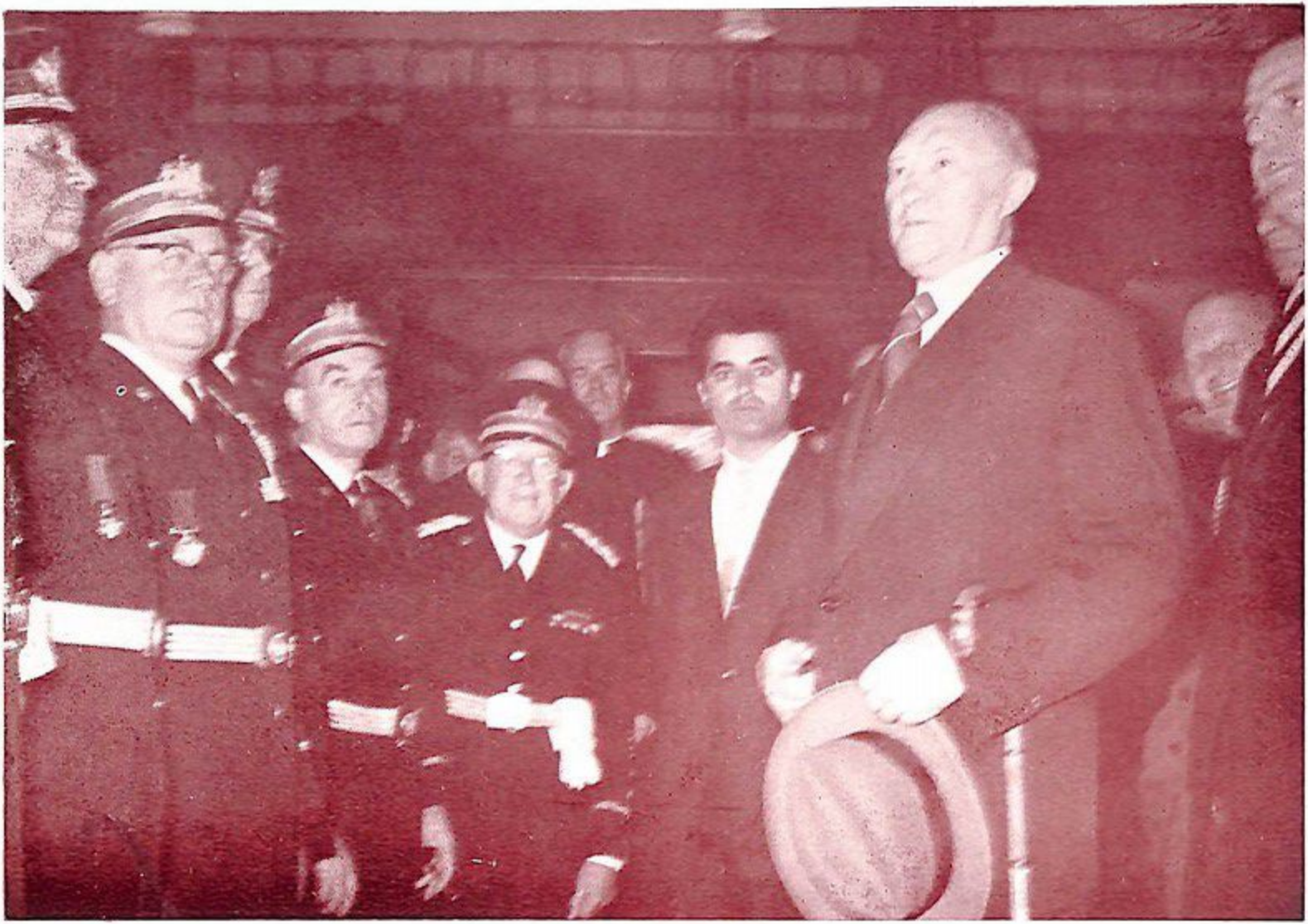

Conrad Adenauer, Chancellor of West Germany, Welcomes The AHA Company In Munich, 9 October, 1959

At The Cenotaph, Boston, England, 4 October, 1959

The Colors On Parade, Boston, England, 4 October, 1959

The Ancients Parade In Boston, England, 4 October, 1959

Capt. Dillon Leads The Troops, Boston, England, 4 Oct., 1959

The Officers with Ambassador John Hay Whitney,
Dorchester House, London, England, 5 October 1959

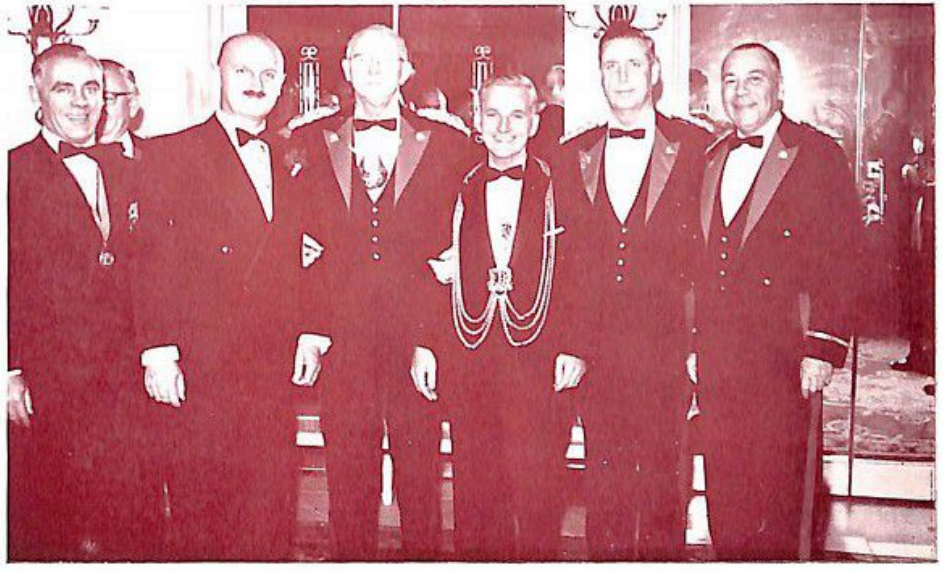

The Mayor And Deputy Mayor of Boston, England Attend
The Banquet In London, 5 October, 1959